

**COMMERCIAL DEVELOPMENT VIRGINIA AVENUE  
 J & R MANAGEMENT, INC.  
 ROUTE 220, BUSINESS, VIRGINIA AVENUE**

**P-LAYOUT-6**

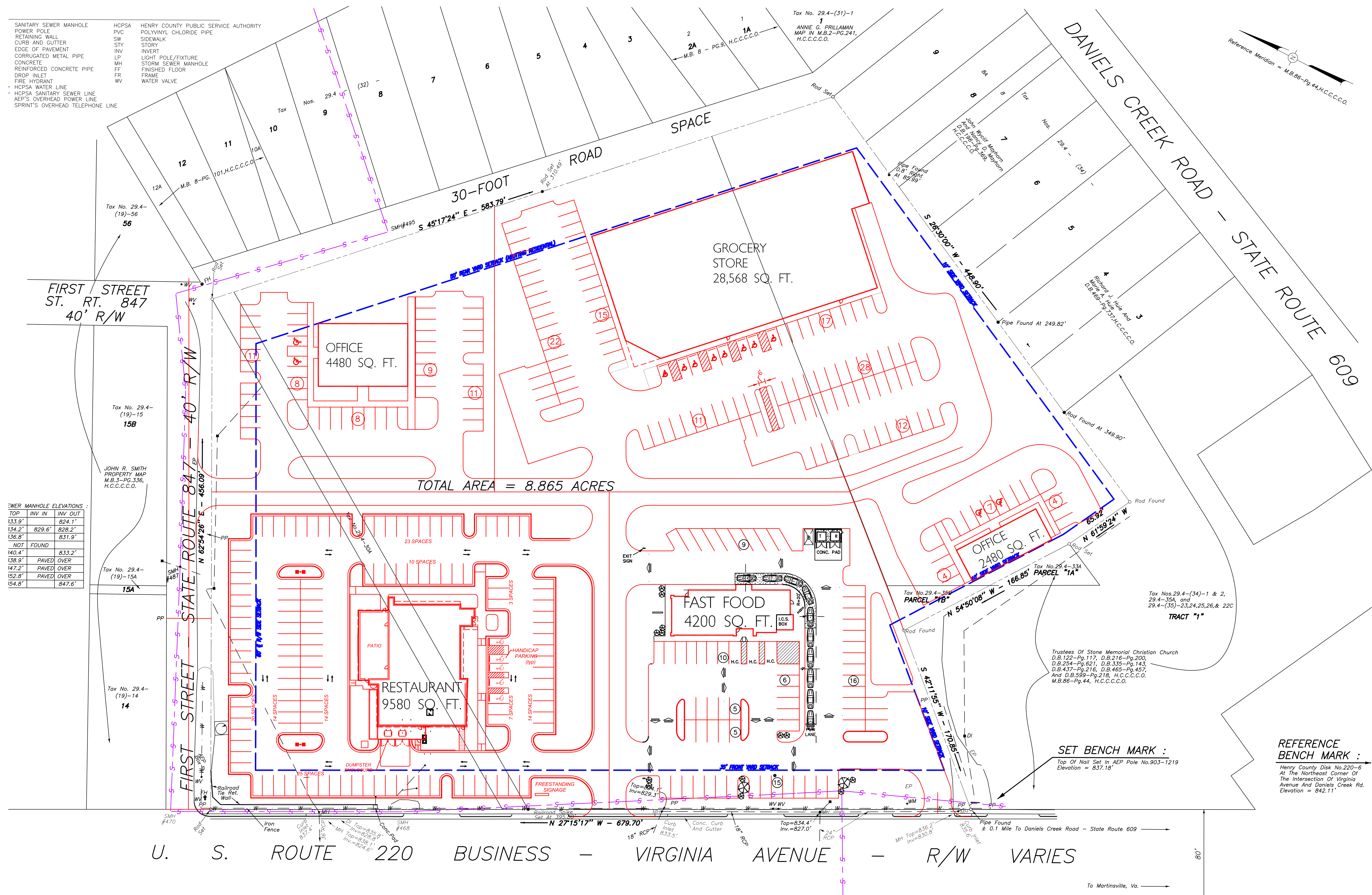

**SEWER MANHOLE ELEVATIONS :**

TOP	INV IN	INV OUT
133.9'	824.1'	824.1'
134.2'	829.6'	828.2'
136.8'	831.9'	831.9'
NOT FOUND		
140.4'	833.2'	833.2'
138.9'	PAVED OVER	
147.2'	PAVED OVER	
152.8'	PAVED OVER	
154.8'	847.6'	847.6'

**NOTES:**

This plat represents a current field survey by Piedmont Land Surveying, LLC.  
 This survey has been prepared without the benefit of a title report and does not necessarily indicate all encumbrances on the property.  
 This property is not located within a FEMA Flood Hazard Zone. It is located in Zone C.  
 Henry County tax map designations - 29.4-27 29 29 30 30A 31 32 33 and 35B

**TAX NOS. 29.4 - 27, 28, 29, 30, 31, 32, 33, And 35B**  
**CURRENT OWNER : Evelyn H. Stone, Marilyn Stone Vaughn, And Roy C. Stone, Jr., Co-Trustees Of The Evelyn H. Stone Trust**  
**LEGAL REFERENCE : D.B. 793 - PG. 601, H.C.C.C.O.**  
**TAX NO. 29.4 - 30A (Left Out Of Description In D.B.793-Pg.601)**  
**CURRENT OWNER : Evelyn H. Stone**  
**LEGAL REFERENCES : D.B. 408 - PG. 1, Parcel III, H.C.C.C.O.**

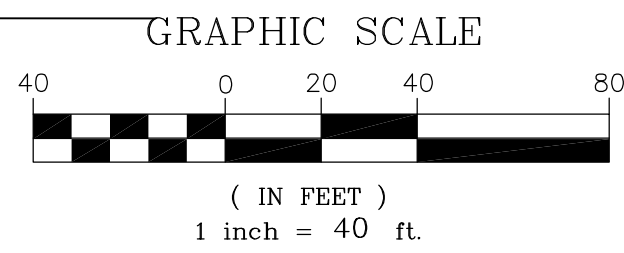

NO.	DATE	DESCRIPTION	BY