

County School Board Of Henry County, Virginia
D.B. 149 - Pg. 421, H.C.C.C.C.O.
M.B. 12 - Pg. 38, H.C.C.C.C.O.

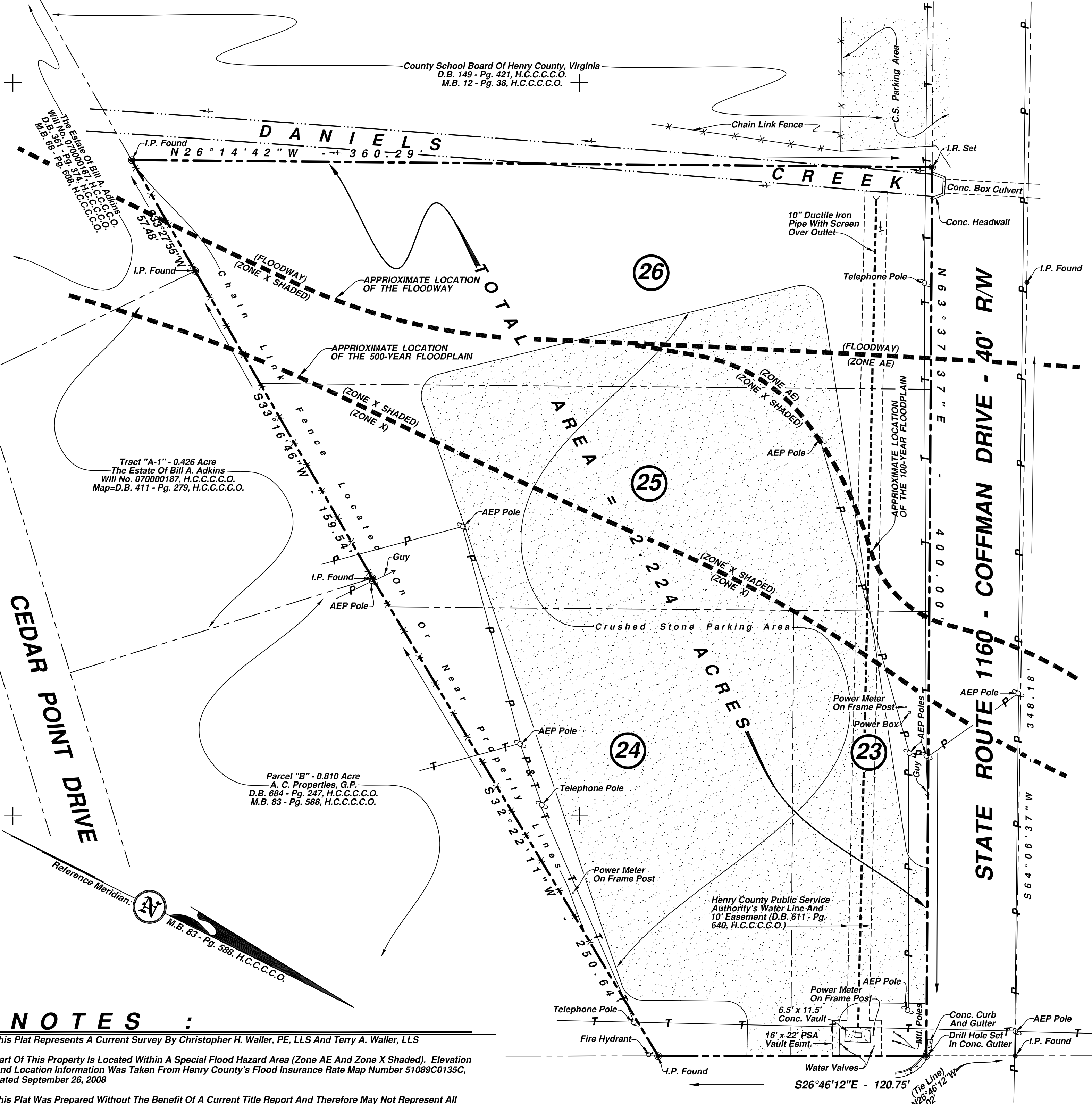

Tract "A-1" - 0.426 Acre
The Estate Of Bill A. Adkins
Will No. 07000187, H.C.C.C.C.O.
Map=D.B. 411 - Pg. 279, H.C.C.C.C.O.

Parcel "B" - 0.810 Acre
A. C. Properties, G.P.
D.B. 684 - Pg. 247, H.C.C.C.C.O.
M.B. 83 - Pg. 588, H.C.C.C.C.O.

NOTES :

This Plat Represents A Current Survey By Christopher H. Waller, PE, LLS And Terry A. Waller, LLS

Part Of This Property Is Located Within A Special Flood Hazard Area (Zone AE And Zone X Shaded). Elevation And Location Information Was Taken From Henry County's Flood Insurance Rate Map Number 51089C0135C, Dated September 26, 2008

This Plat Was Prepared Without The Benefit Of A Current Title Report And Therefore May Not Represent All Encumbrances On The Property.

The Location Of All Underground Utilities Or Structures Shown Hereon Are Approximate Only And No Guarantee Is Made As To The Existence Or Non-Existence Of Any Utilities Or Structures, Whether Shown Or Not Shown On This Plat.

Current Zoning = Commercial (B1)

County Tax Map Designations = 29.4(37)-23, 24, 25, And 26

I Certify That The Henry County Subdivision Ordinance Does Not Apply To This Plat Offered For Recordation Because It Is A Resurvey Of 4 Existing Lots For Which A Deed, Map, And Tax Number Are Already Of Record. This Survey Does Not Represent A New Division Of Property.

Christopher H. Waller, PE, LLS

Plat Of Survey For

EVELYN H. STONE And MARILYN STONE VAUGHN And ROY C. STONE, JR.

CO-TRUSTEES OF

THE EVELYN H. STONE TRUST UNDER LIVING TRUST AGREEMENT DATED MAY 10, 1991

Showing Property Situated On The Southwest Side Of U.S. Route 220 Business And On The Southeast Side Of State Route 1160, Collinsville (Formerly Martinsville) District, Henry County, Virginia; Being All Of Lots 23, 24, 25, And 26 As Shown On "Map Of Property Owned By John R. Smith" In M.B. 2 - Pg. 337, H.C.C.C.C.O.

Legal References: D.B. 793 - Pg. 601, H.C.C.C.C.O.
D.B. 129 - Pg. 480, H.C.C.C.C.O.

Scale: 1" = 30'
March 18, 2013

Prepared By
TERRY A. WALLER, L.L.S.
Licensed Land Surveyor Number 1432B
PO BOX 44 Collinsville, Virginia 24078 - Phone: 1-276-647-3506

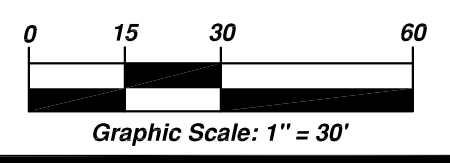

U.S. ROUTE 220 BUSINESS - R/W VARIES (VIRGINIA AVENUE)